

FRONT ELEVATION

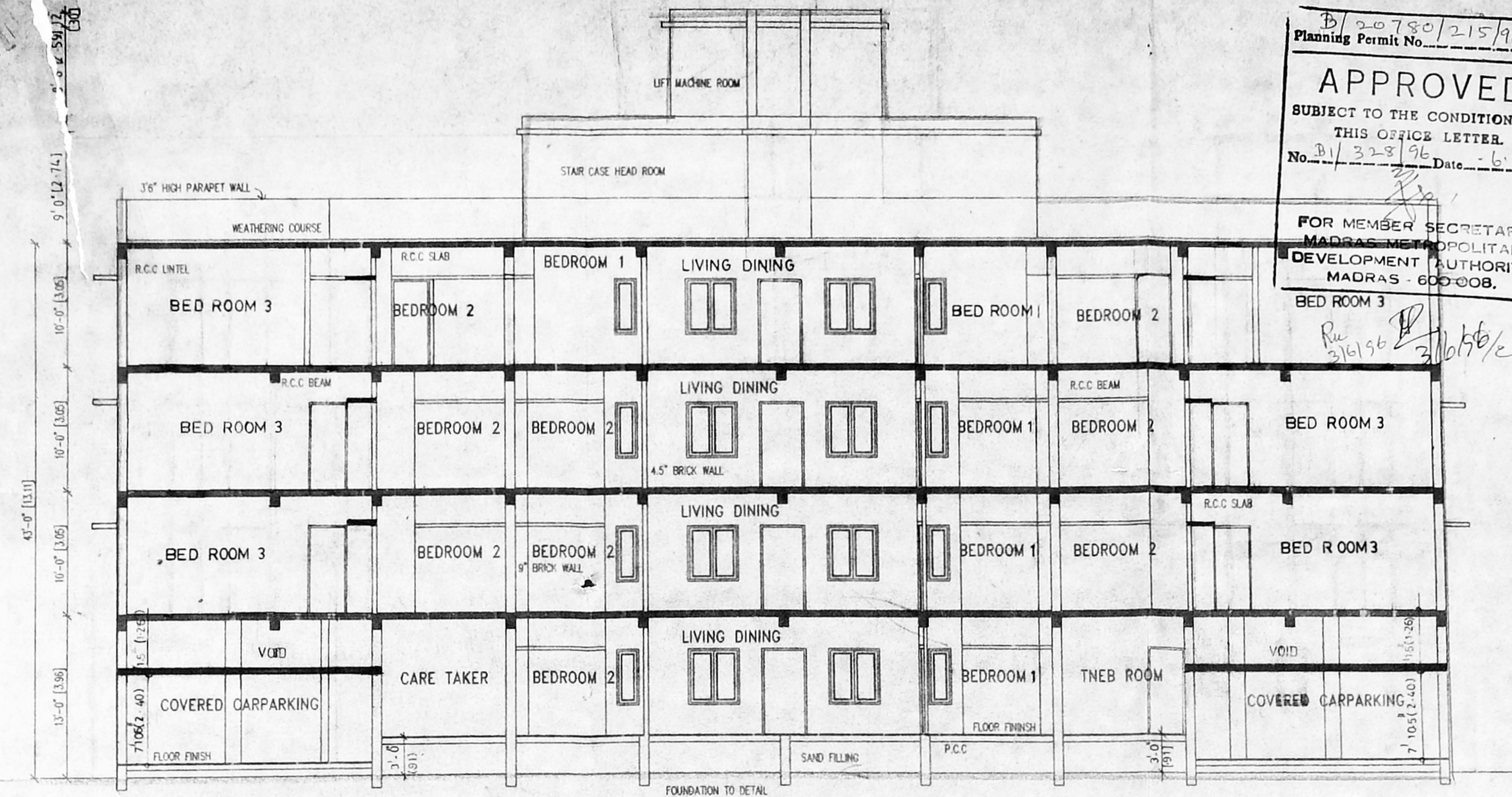

SECTION AA

B/20780/215/96/B
 Planning Permit No. 215/96/B
APPROVED
 SUBJECT TO THE CONDITIONS IN THIS OFFICE LETTER.
 No. B/328/96 Date - 6.9.96
 FOR MEMBER SECRETARY
 MADRAS METROPOLITAN
 DEVELOPMENT AUTHORITY
 MADRAS - 600 008.

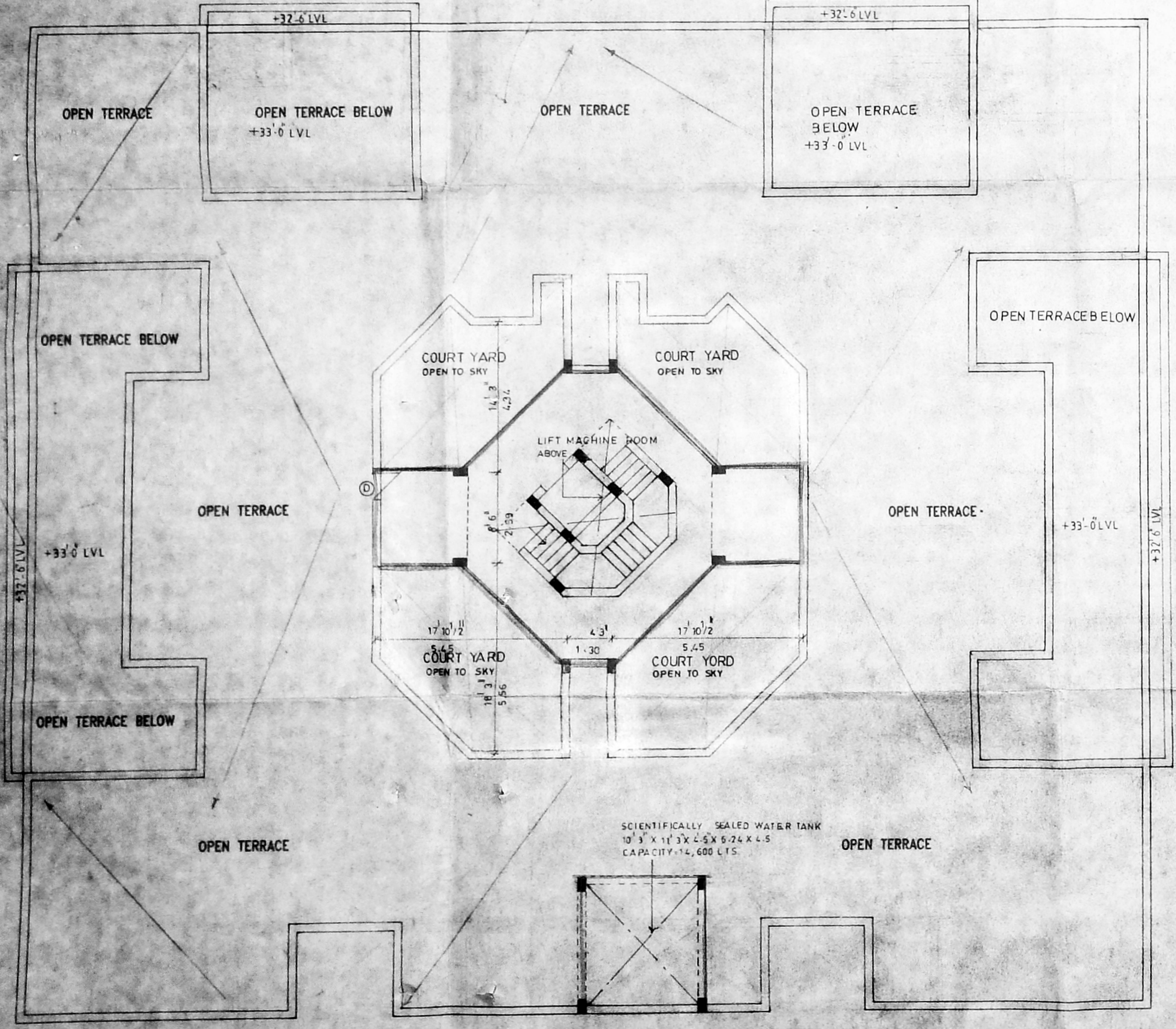

TERRACE PLAN

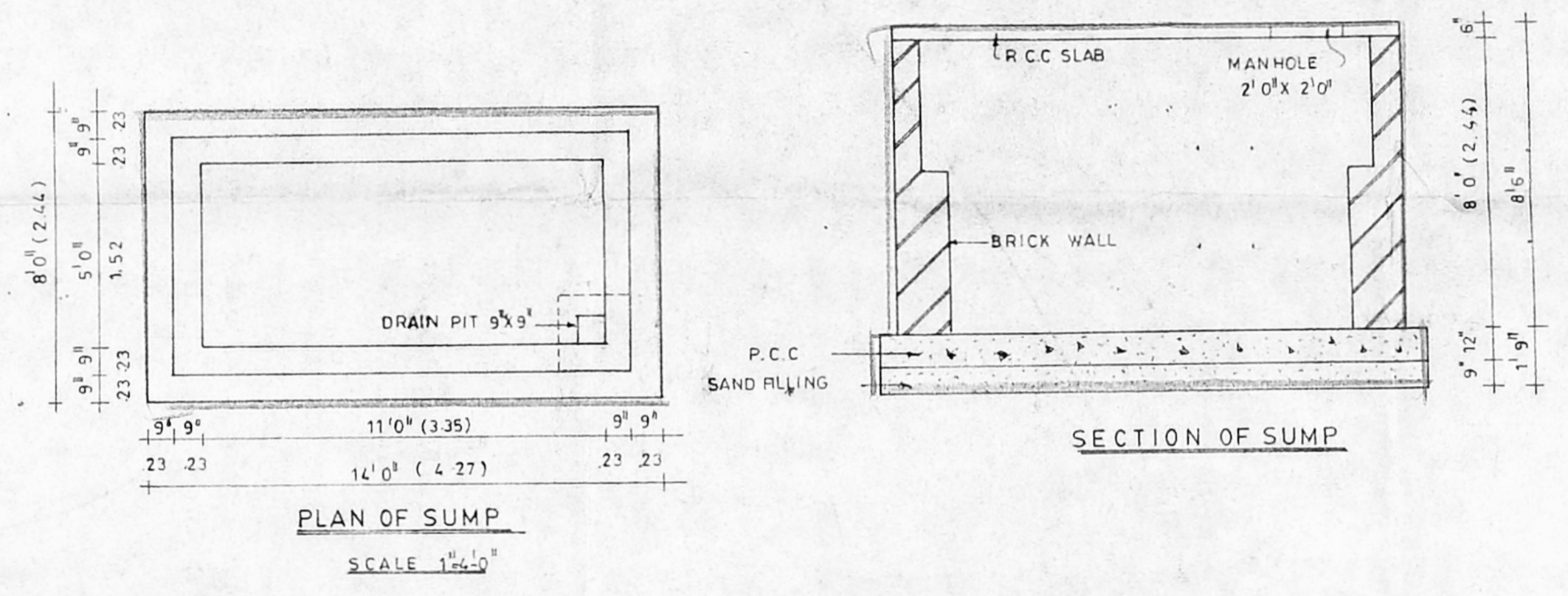

PLAN OF SUMP
 SCALE 1/4" = 1'-0"

SECTION OF SUMP

MMDA (B) S.B.C. No. 1
 File No. B/328/96
 Secretary:
 Part I
 Part I
 P. 22/4/96
 A.P. D.P.

COLOUR INDICATION
 PROPOSED ROAD
 PLOT BOUNDARY
 SEWER LINE

(Signature)
 OWNER'S SIGNATURE

(Signature)
G. ASHOK MOHAN
 LICENSED SURVEYOR
 CORPORATION OF MADRAS
 CLASS I LICENSE No. RA 1

nataraj & venkat
 Architects
 128 T.T.K. Road
 Alwarpet,
 Madras - 18.
 Tel - 4997 465.

JOB TITLE
**REVISION TO ALREADY SANCTIONED
 PLAN SANCTION VIDE B/16955/422
 [182]/93 dt 15.11.93 DUE TO
 REVISED SITE CONDITIONS AT
 PLOT NO 4A SURVEY NO 210/2
 AT 1ST SEAWARD ROAD
 VALMIKI NAGAR THIRUVANMIYUR
 MADRAS**

DRAWING TITLE
CORPORATION DRAWING.

DRAWN: K.C.KUMAR
 CHECKED:
 SCALE: 1" = 8' - 0"
 DATE:

002